

SUBDIVISION PROPOSAL PLAN

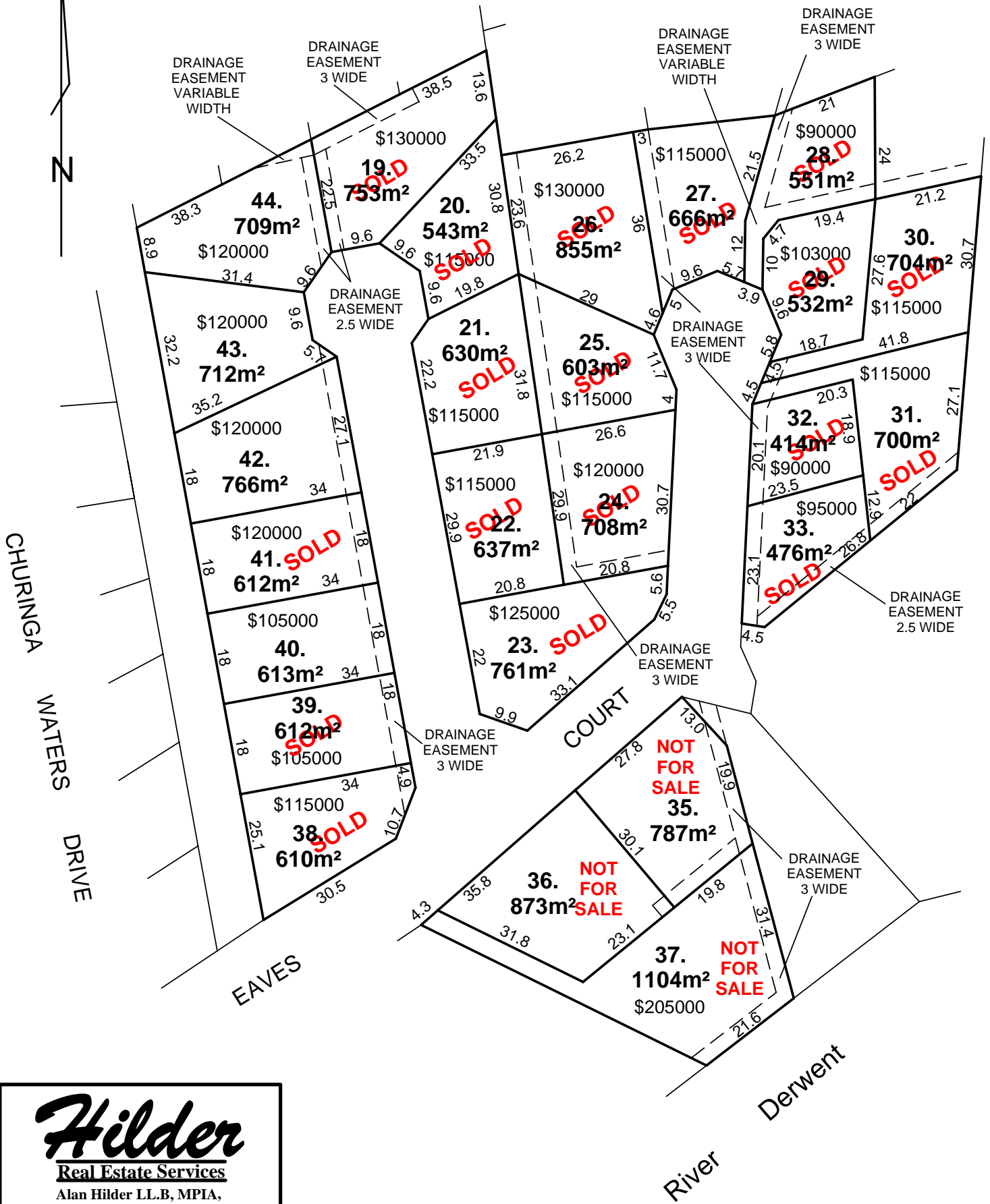

Hilder
Real Estate Services
 Alan Hilder LL.B, MPIA,
 Registered Land Surveyor,
 Certified Practising Planner
 Real Estate Agents - Land Surveyors
 Development Consultants
 1 Bedford Street New Town
 P. O. Box 132 North Hobart 7002
 Ph. 62 289119 Fax. 62 283325
 Email: hilder@hilder.com.au

SCALE 1:1000

NOTE: ALL MEASUREMENTS ARE SUBJECT TO ACTUAL SURVEY